How make a pool reservation online!
*Desktop View

STEP 1

Search Premier at Sawmill Athletic club or got to www.premieratsawmill.com

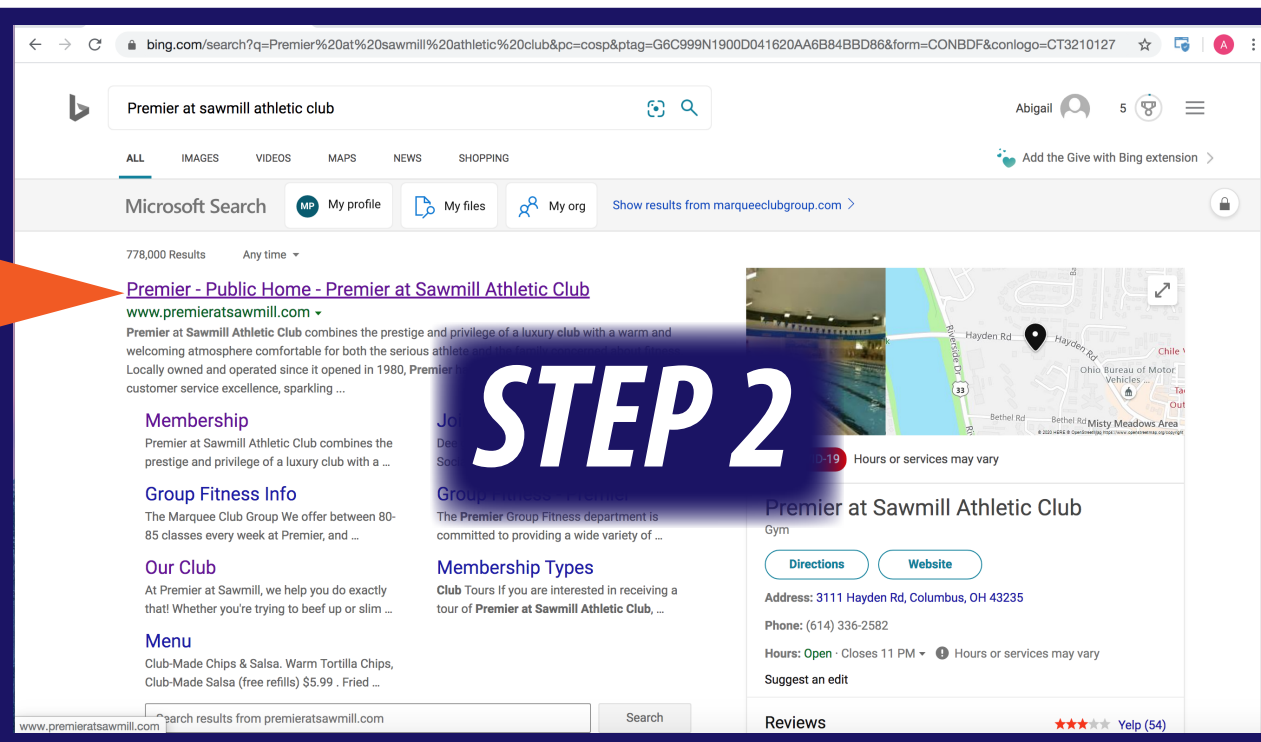

STEP 2

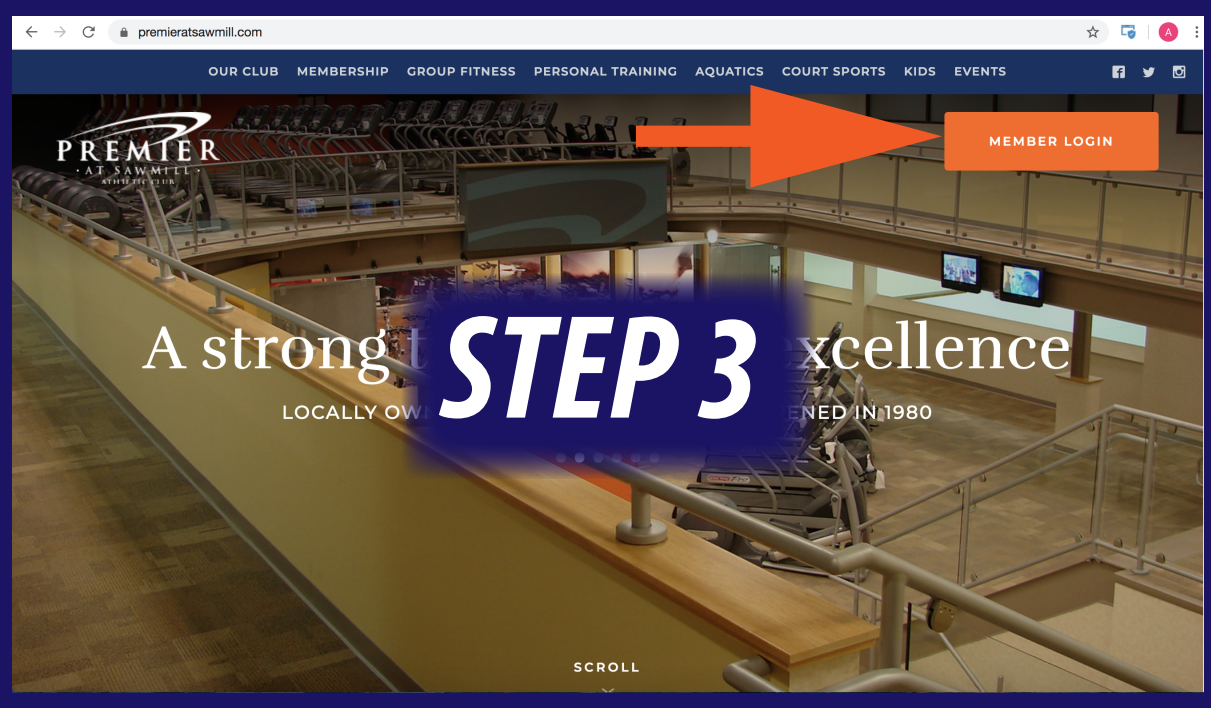

STEP 3

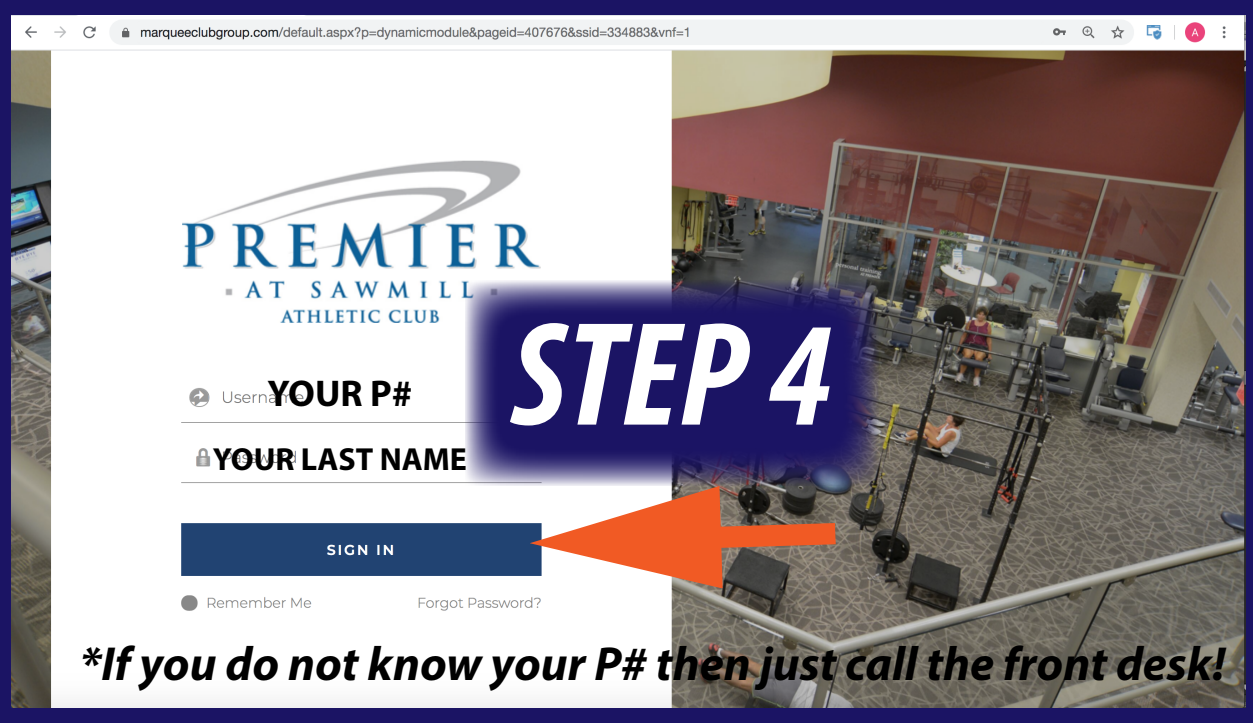

STEP 4

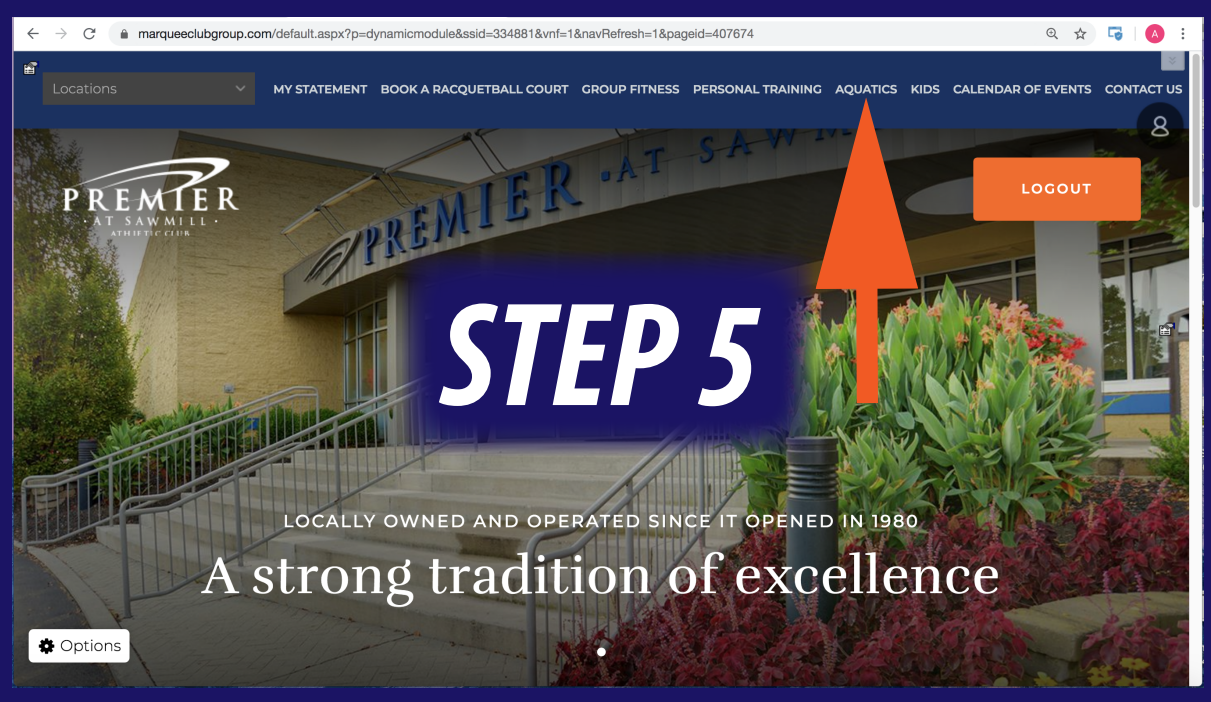

STEP 5

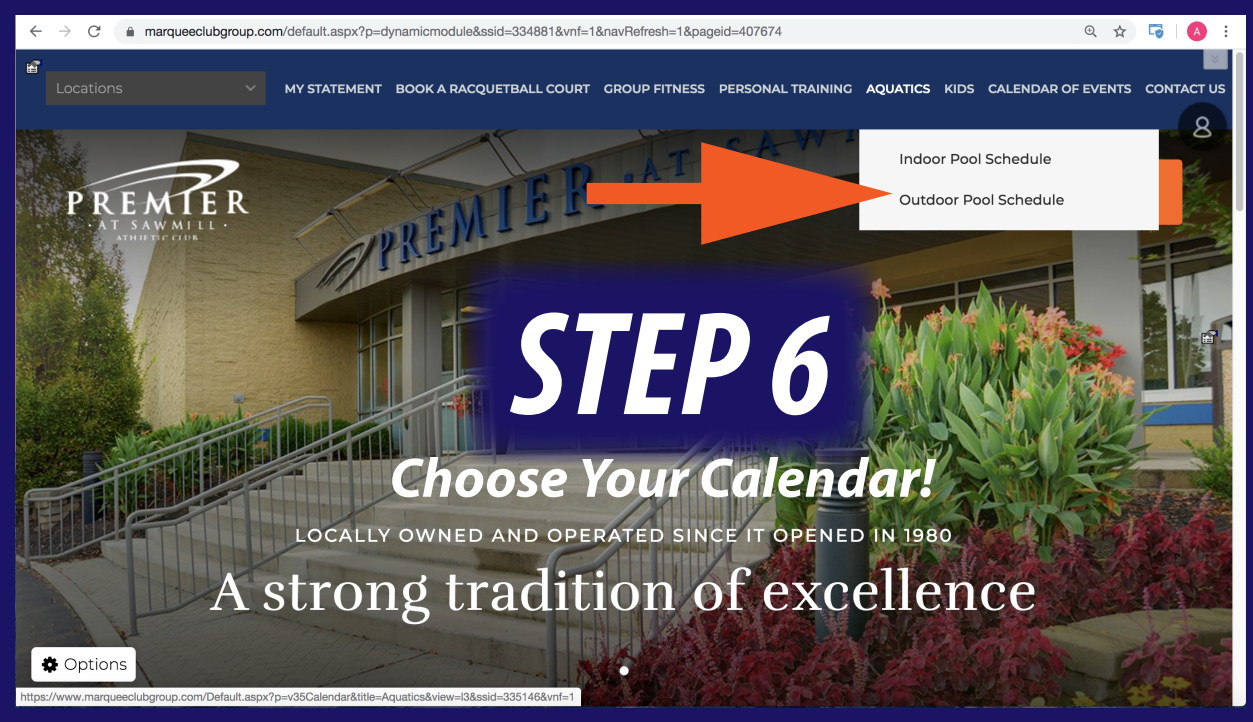

STEP 6

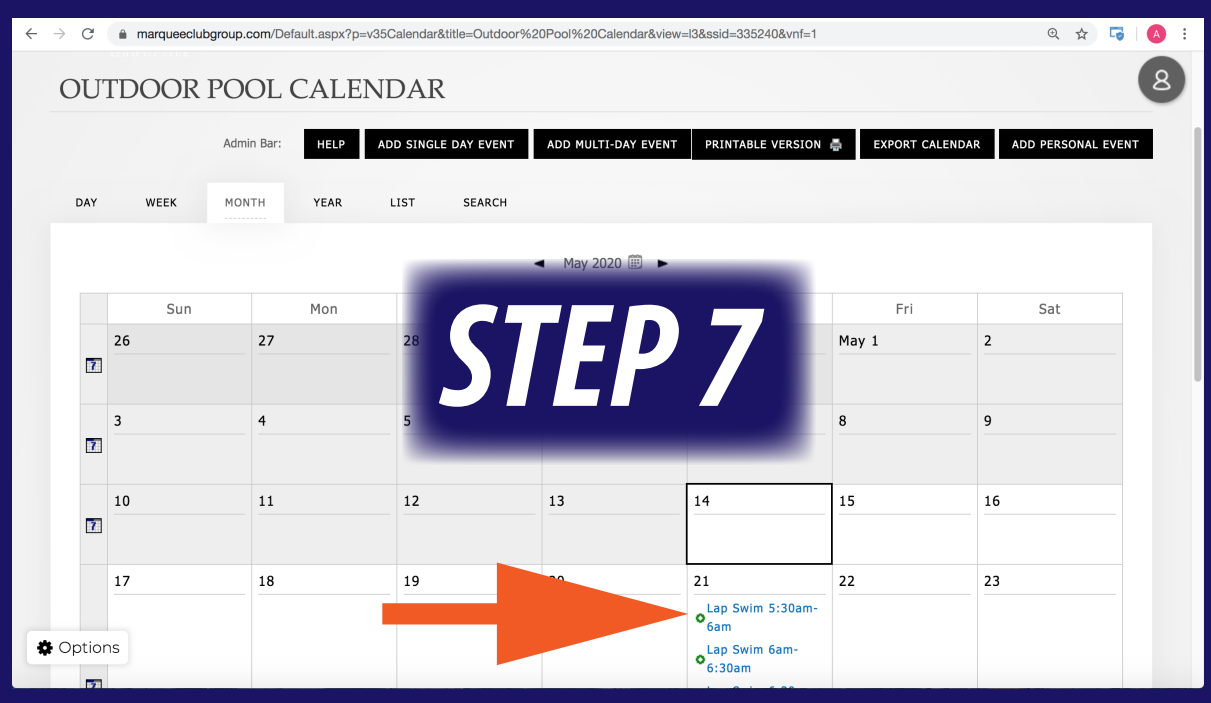

STEP 7

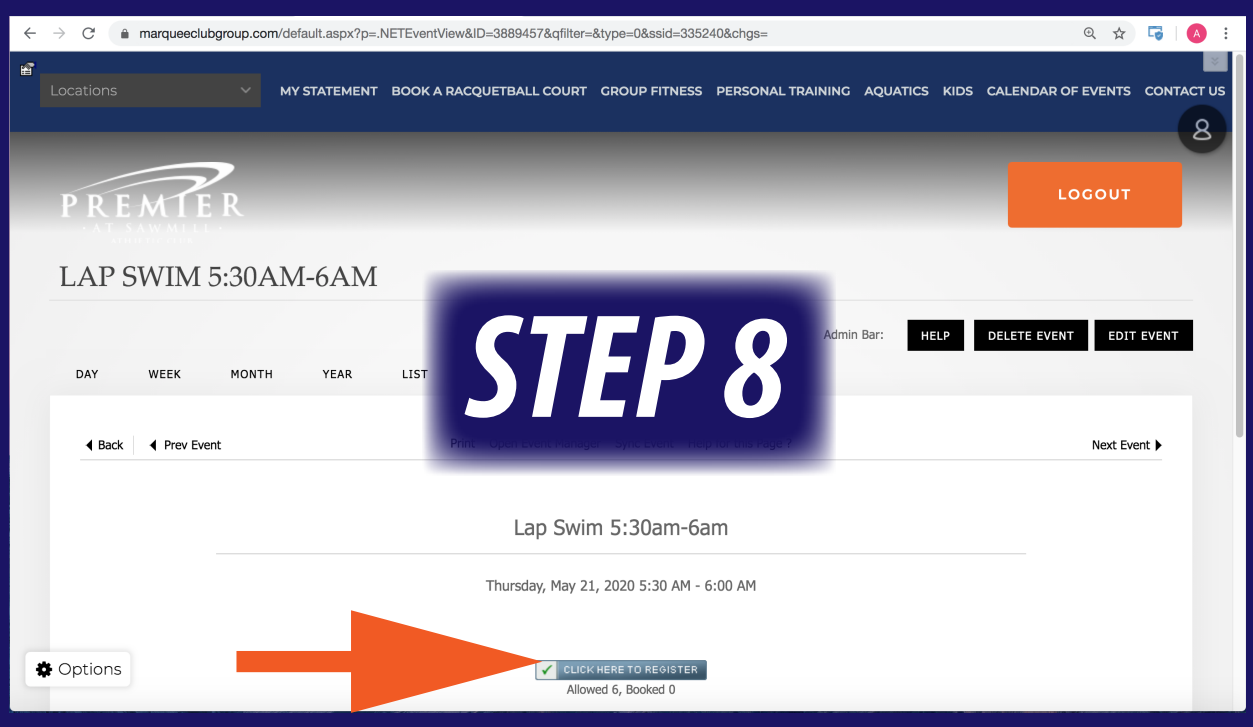

STEP 8

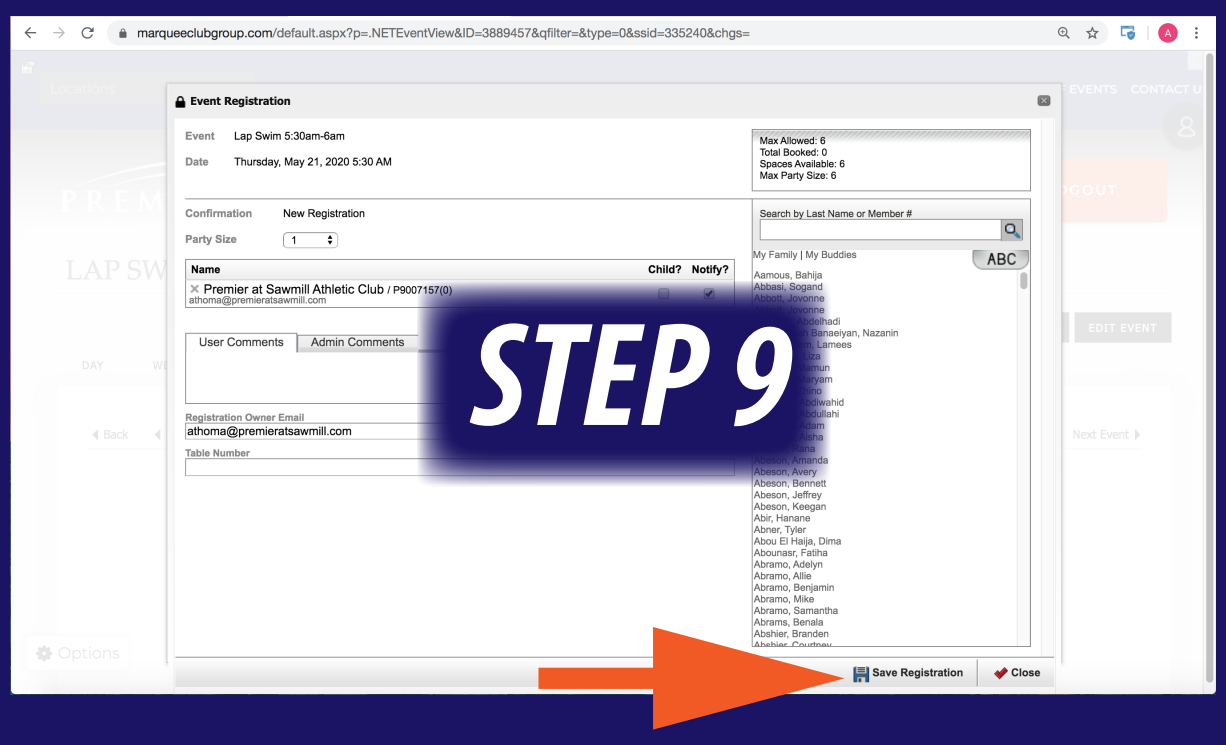

STEP 9

You will get a confirmation email after registering!